

Scott County Fiscal Court is accepting bids to construct a 39' x 29' three bay, all metal storage building at Great Crossing Park, Georgetown, Kentucky. Building aesthetics should closely match other structures on the property. For more information call 502-863-7850.

Sealed, labeled bids can be mailed or hand-delivered to the office of County Judge/Executive, 101 East Main Street #210, Georgetown, KY 40324. The deadline is February 7, 2023 at 2:00PM. Scott County Fiscal Court has the right to reject any & all bids and waive informalities.

Plans are attached.

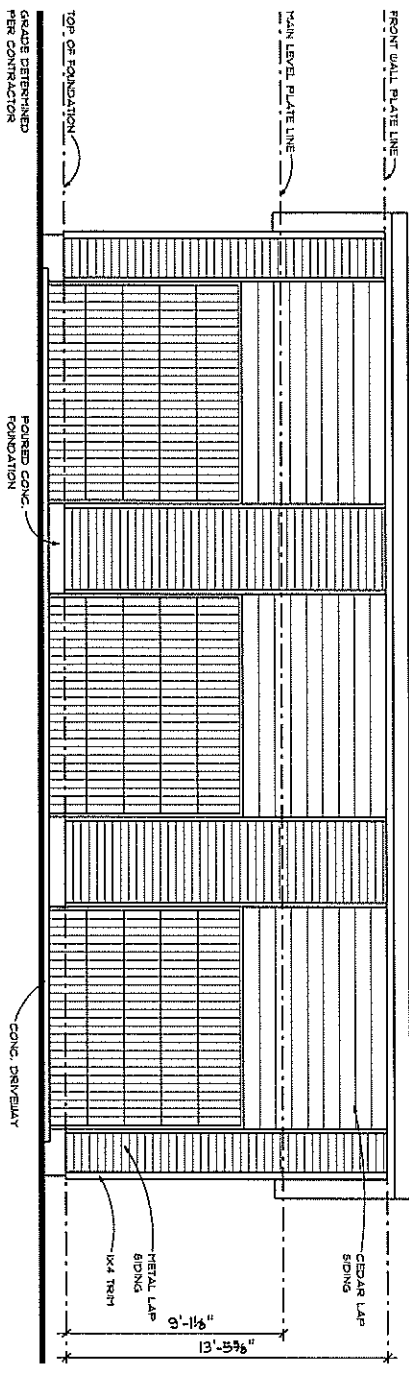

FRONT ELEVATION

SCALE 1/4" = 1'-0"

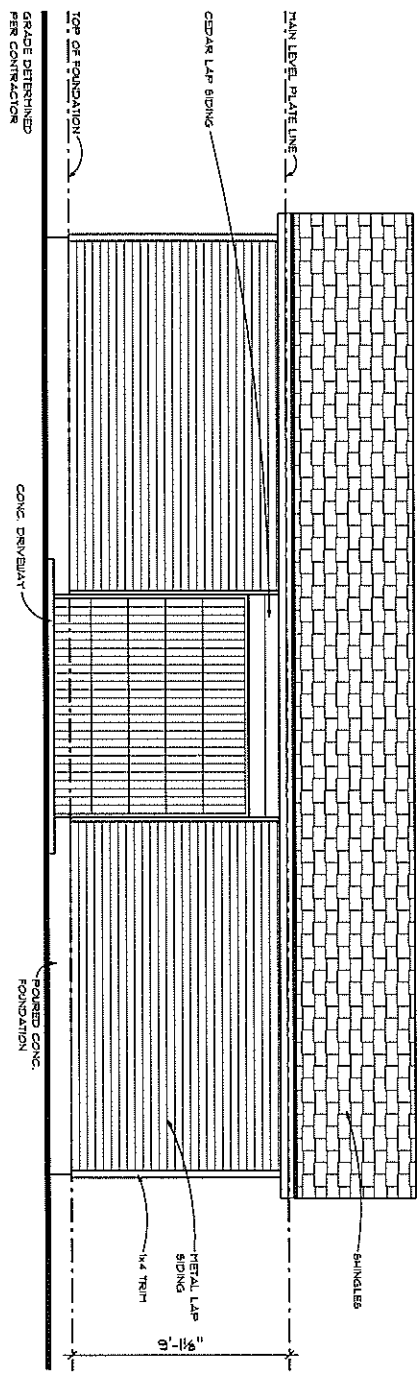

REAR ELEVATION

SCALE 1/4" = 1'-0"

metal to be run vertically

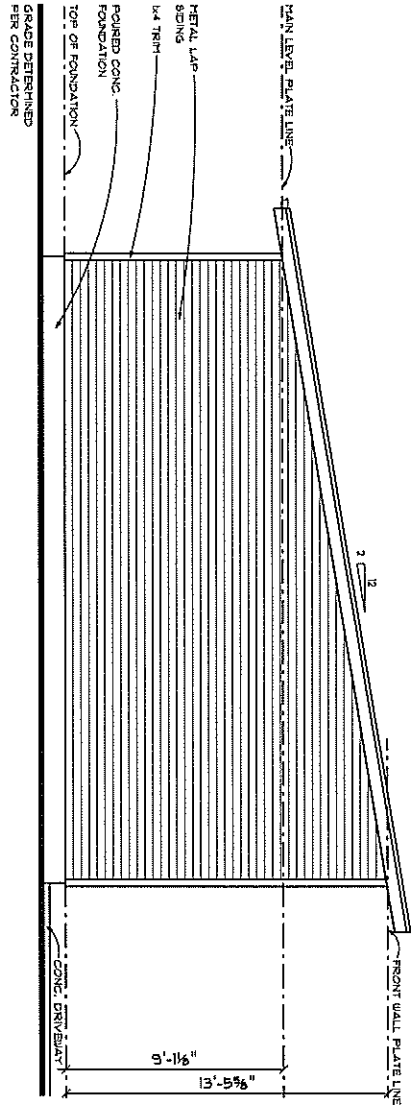

LEFT ELEVATION
SCALE 1/4" = 1'-0"

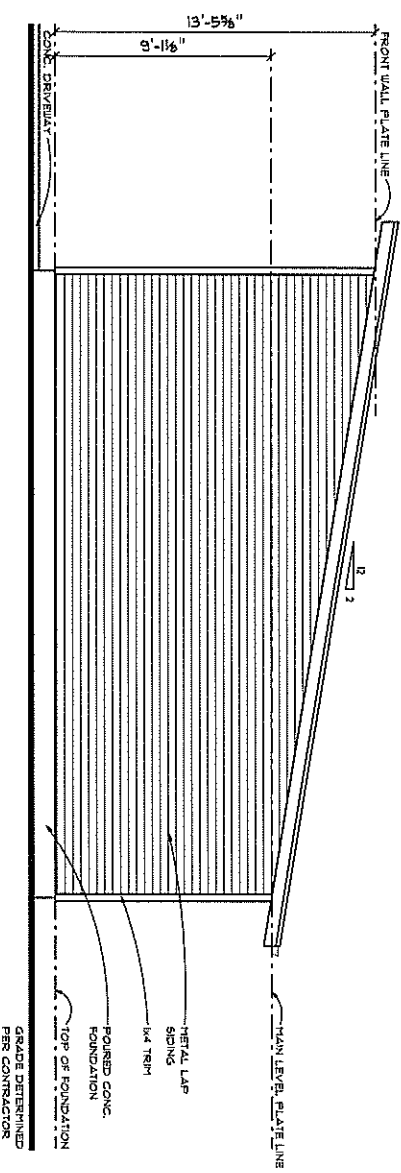

RIGHT ELEVATION
SCALE 1/4" = 1'-0"

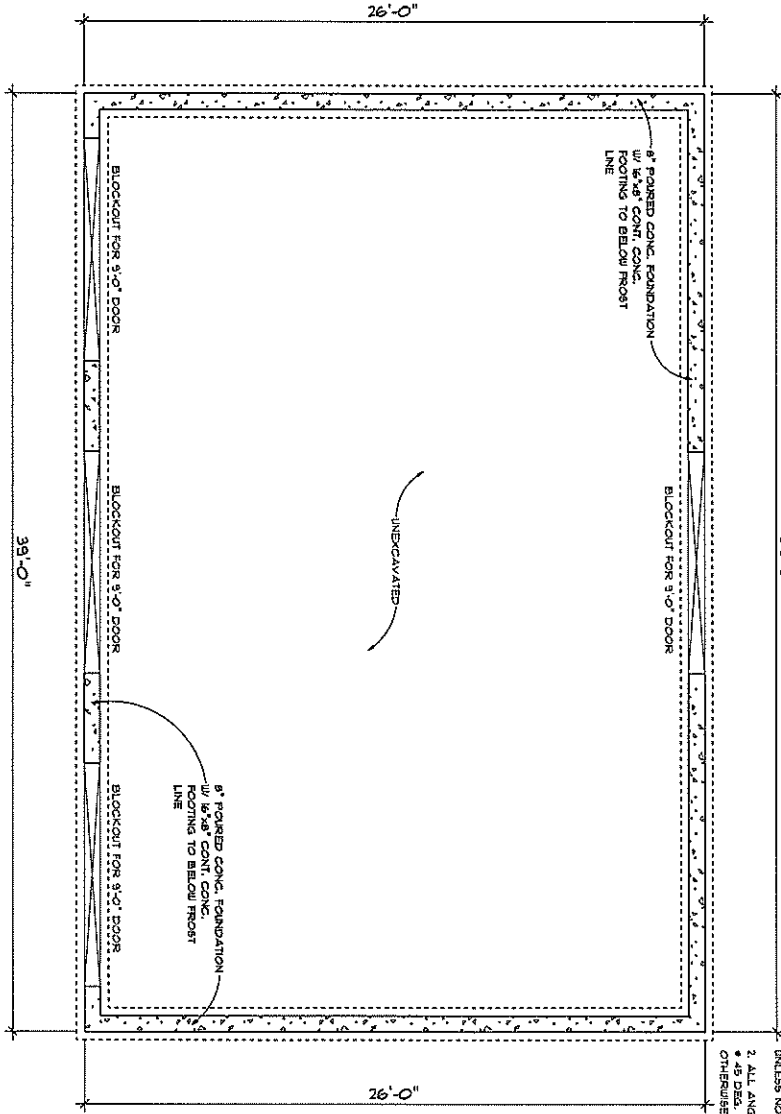

FOUNDATION PLAN
SCALE 1/4" = 1'-0"

- GENERAL NOTES:**
1. FOUNDATION WALLS ARE 8" TO BELOW FROST LINE UNLESS NOTED OTHERWISE.
 2. ALL ANGLED WALLS ARE 45 DEG. UNLESS NOTED OTHERWISE.

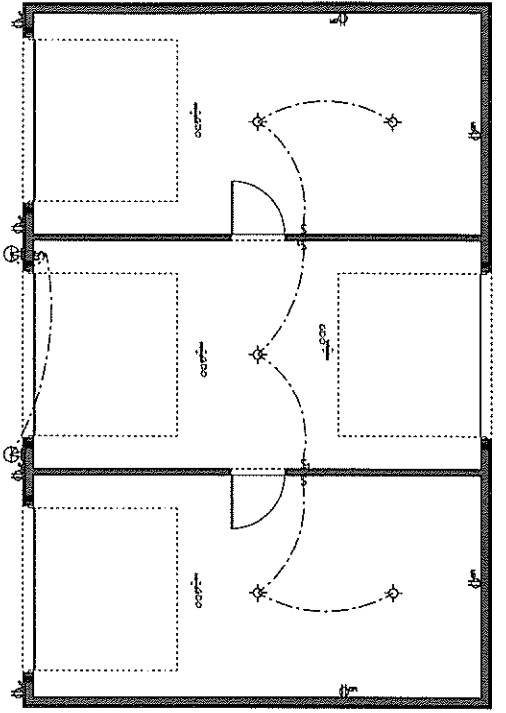

ELECTRICAL	COUNT	SYMBOL
GARAGE BROWN OUTLET	4	○
Light	3	⊙
Outlet GFI	4	⊕
Switch	3	⊞
Switch 3 way	4	⊞
Outlet/1/2" R	2	⊕
Outlet 1/2"	4	⊕

MAIN LEVEL ELECTRICAL PLAN

SCALE: 3/8" = 1'-0"

OPENING ID	TYPE	PRODUCT CODE	SIZE	COUNT
A	DOOR	3009A.1	3'-0" x 8'-0"	2
B	GARAGE DOOR	10000	9'-0" x 8'-0"	4

GENERAL NOTES:
 1. ALL MAIN LEVEL WALLS ARE 5'-1 1/2" HIGH UNLESS NOTED OTHERWISE.
 2. ALL EXTERIOR WALLS ARE 8" CMU (CONCRETE MASONRY UNITS) WITH 1/2" INSULATION. ALL INTERIOR WALLS ARE 5/8" UNLESS NOTED OTHERWISE.

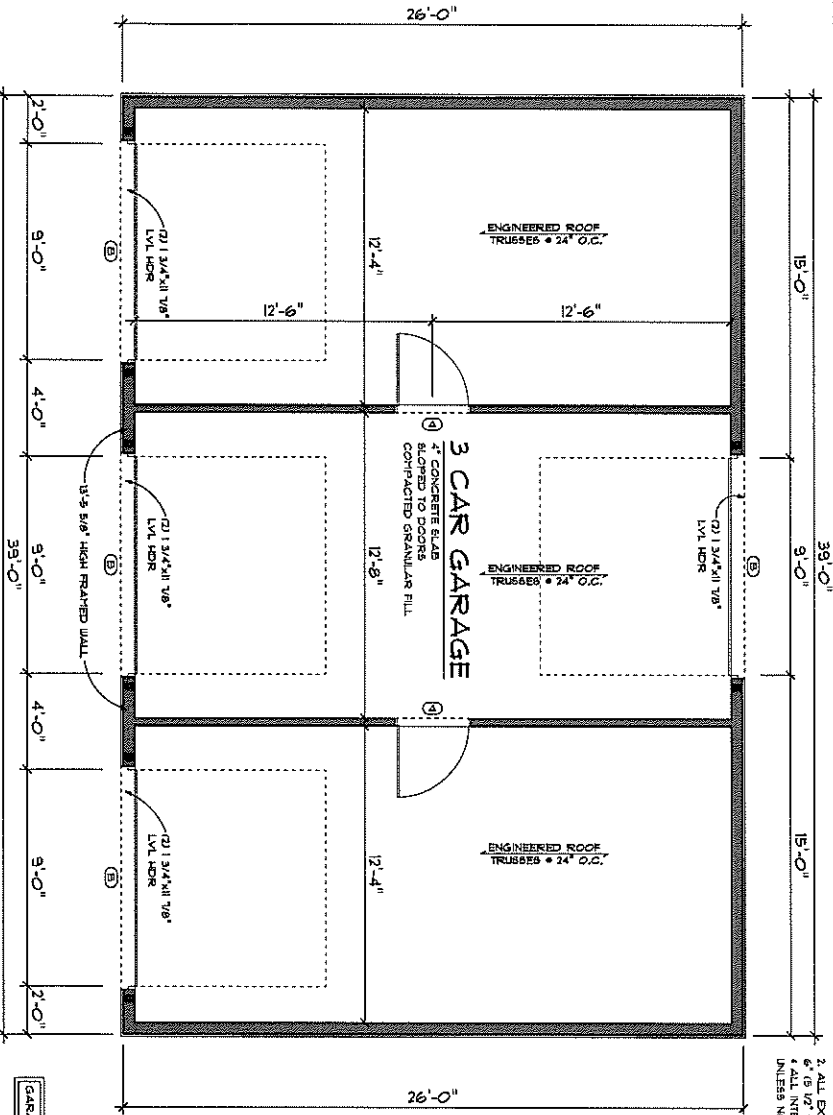

MAIN LEVEL FLOOR PLAN

GARAGE 10 1/2 sq ft

